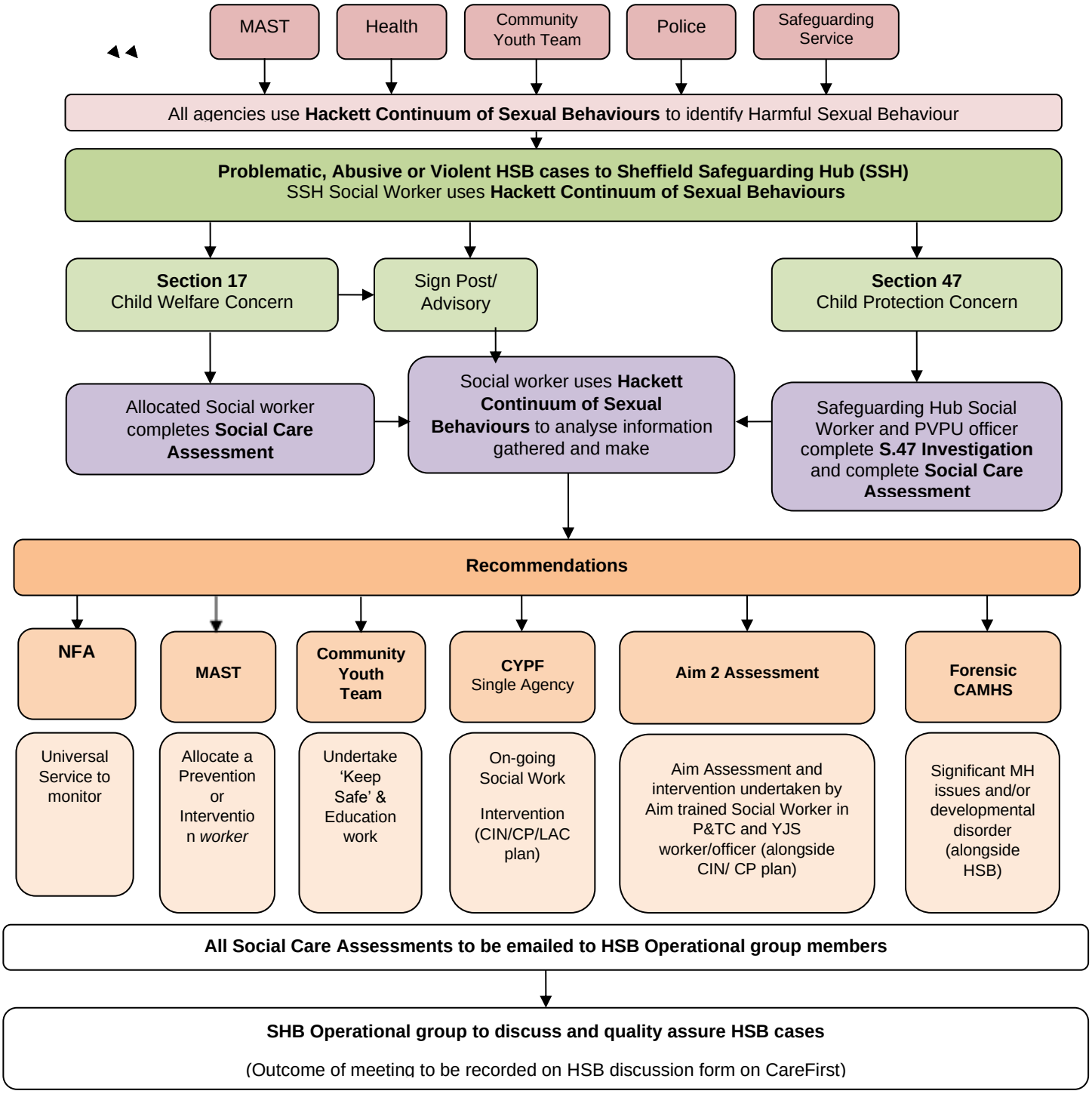
MAST
Health
Community Youth Team
Police
Safeguarding Service
All agencies use **Hackett Continuum of Sexual Behaviours** to identify Harmful Sexual Behaviour
Problematic, Abusive or Violent HSB cases to Sheffield Safeguarding Hub (SSH)
SSH Social Worker uses **Hackett Continuum of Sexual Behaviours**
Section 17
Child Welfare Concern
Sign Post/ Advisory
Section 47
Child Protection Concern
Allocated Social worker completes **Social Care Assessment**
Social worker uses **Hackett Continuum of Sexual Behaviours** to analyse information gathered and make
Safeguarding Hub Social Worker and PVPU officer complete **S.47 Investigation** and complete **Social Care Assessment**
Recommendations
NFA
MAST
Community Youth Team
CYPF
Single Agency
Aim 2 Assessment
Forensic CAMHS
Universal Service to monitor
Allocate a Prevention or Interventio n *worker*
Undertake 'Keep Safe' & Education work
On-going Social Work
Intervention (CIN/CP/LAC plan)
Aim Assessment and intervention undertaken by Aim trained Social Worker in P&TC and YJS worker/officer (alongside CIN/ CP plan)
Significant MH issues and/or developmental disorder (alongside HSB)
All Social Care Assessments to be emailed to HSB Operational group members
SHB Operational group to discuss and quality assure HSB cases
(Outcome of meeting to be recorded on HSB discussion form on CareFirst)